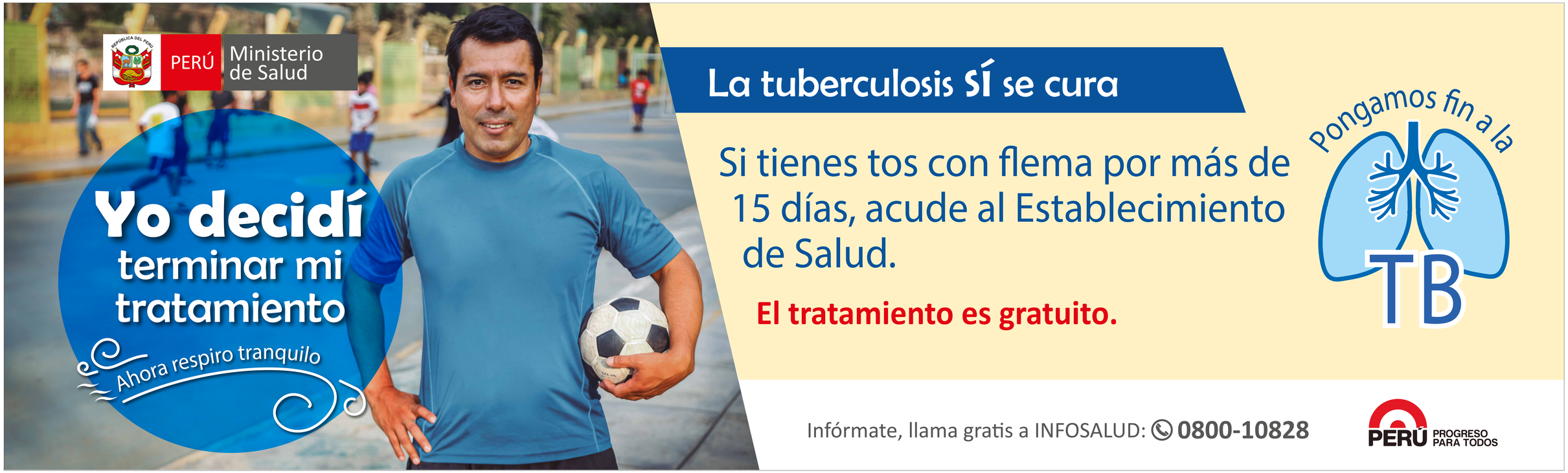Banderolas 5 x 1.5 mts - H y M